

60 30 0 60
GRAPHIC SCALE IN FEET

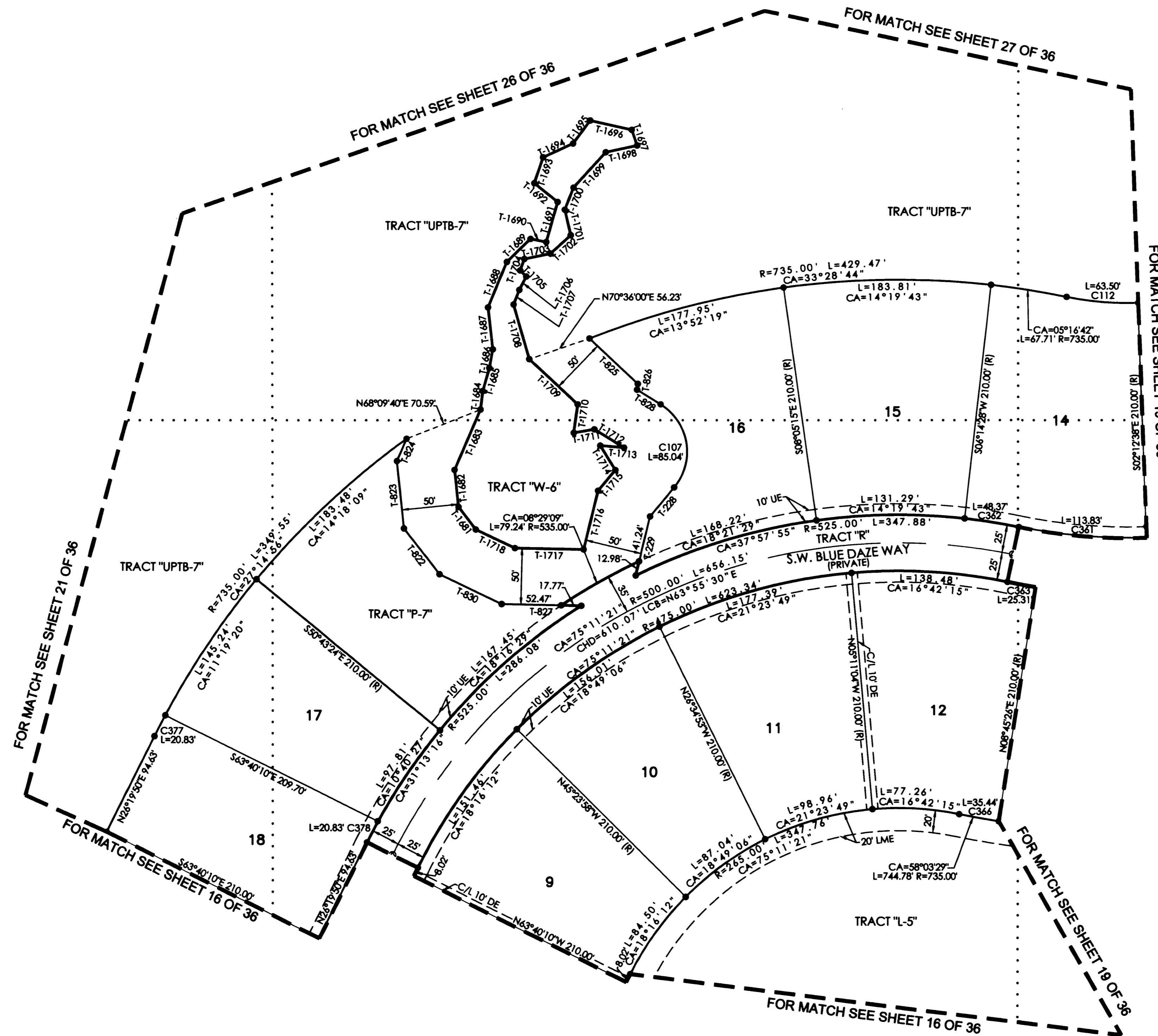

TANGENT TABLE

T-228	N39°22'42"E	33.71'
T-229	N13°36'34"E	54.22'
T-822	S37°42'00"E	51.59'
T-823	S05°54'58"E	60.44'
T-824	S23°03'51"W	21.77'
T-825	N46°38'02"W	58.83'
T-826	N07°46'59"E	5.31'
T-827	S89°00'20"E	70.24'
T-828	N58°04'14"W	24.67'
T-830	S64°35'48"E	61.13'
T-1681	S37°42'00"E	25.39'
T-1682	S05°54'58"E	33.28'
T-1683	S23°03'51"W	58.68'
T-1684	S06°42'32"W	16.67'
T-1685	S15°45'29"W	21.44'
T-1686	S10°06'58"W	16.98'
T-1687	S06°34'45"E	37.66'
T-1688	S22°08'23"W	43.85'
T-1689	S45°36'28"W	29.23'
T-1690	N78°41'17"W	14.12'
T-1691	S15°44'42"W	36.91'
T-1692	S51°06'27"E	26.53'
T-1693	S18°21'44"W	24.34'
T-1694	S65°10'14"W	29.12'
T-1695	S36°03'48"W	25.71'
T-1696	N77°24'13"W	37.56'
T-1697	N18°56'20"W	14.82'
T-1698	N77°29'26"E	28.38'
T-1699	N41°56'06"E	42.46'
T-1700	N21°09'34"E	21.13'
T-1701	N13°23'25"W	23.18'
T-1702	N47°49'30"E	24.32'
T-1703	N78°14'02"E	23.46'
T-1704	N19°28'25"E	10.82'
T-1705	N44°31'53"W	7.64'
T-1706	N27°07'07"E	13.38'
T-1707	N21°21'43"E	14.07'
T-1708	N16°02'52"W	50.62'
T-1709	N46°38'02"W	58.84'
T-1710	N07°46'59"E	25.65'
T-1711	S79°28'28"W	18.48'
T-1712	N58°04'14"W	31.01'
T-1713	S85°11'11"E	21.14'
T-1714	N31°30'10"W	25.57'
T-1715	N39°22'42"E	23.90'
T-1716	N13°36'34"E	54.16'
T-1717	S89°00'20"E	60.54'
T-1718	S64°35'48"E	38.36'

SHEET INDEX

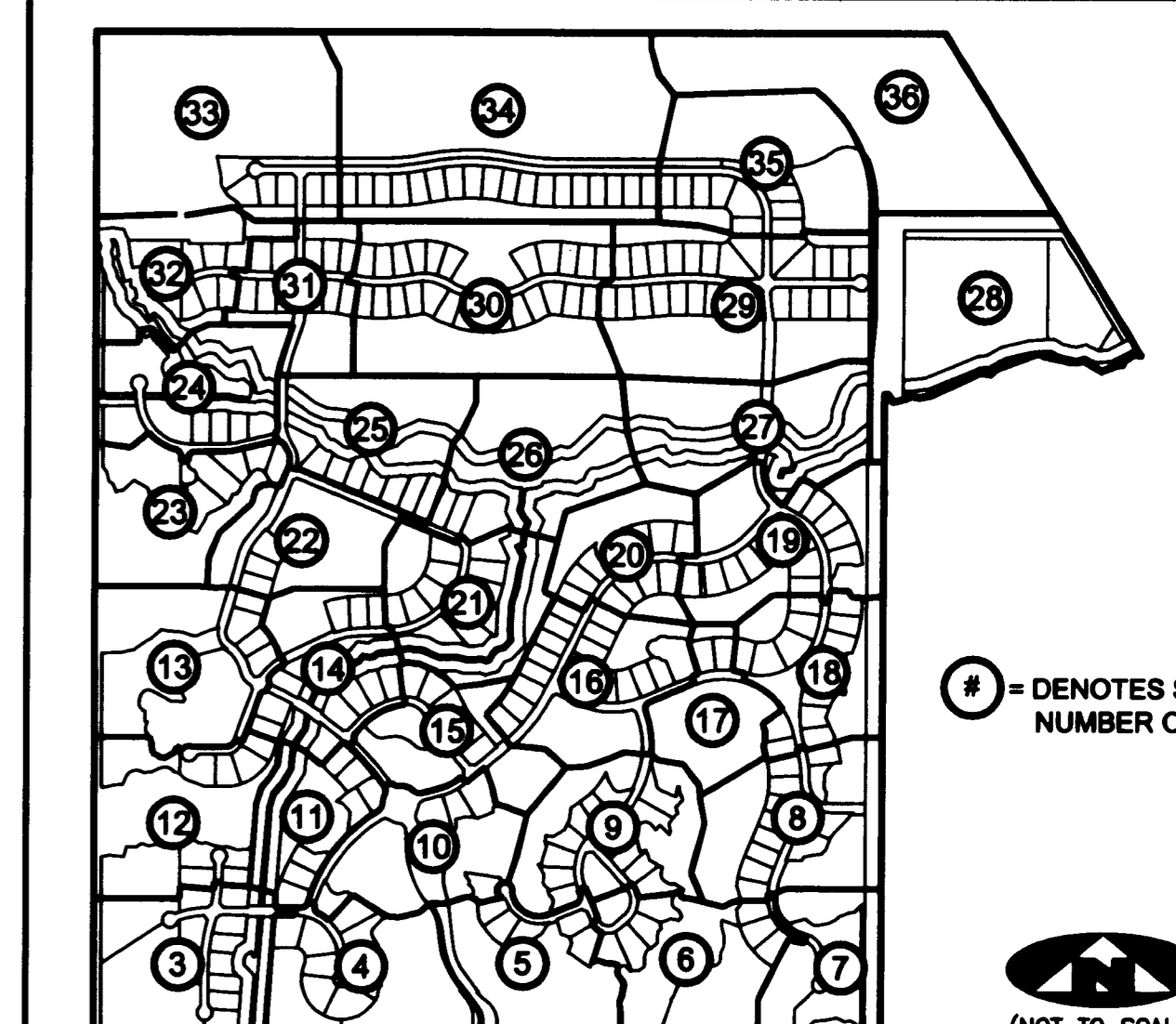

= DENOTES SHEET NUMBER OF 36



(NOT TO SCALE)

CURVE TABLE

C107	CA=97°28'56"	R=50.00'	L=85.04'	LCB=N09°20'46"W	CHD=75.15'
C112	CA=13°43'48"	R=285.00'	L=63.50'	LCB=S85°20'44"E	CHD=83.35'
C361	CA=13°43'48"	R=475.00'	L=113.83'	LCB=S85°20'44"E	CHD=113.55'
C362	CA=05°16'42"	R=525.00'	L=48.37'	LCB=N81°07'11"W	CHD=48.35'
C363	CA=02°45'45"	R=525.00'	L=25.31'	LCB=S79°51'42"E	CHD=25.31'
C366	CA=02°45'45"	R=735.00'	L=35.44'	LCB=S79°51'42"E	CHD=35.43'
C377	CA=01°57'28"	R=735.00'	L=20.83'	LCB=S27°08'33"W	CHD=20.83'
C378	CA=01°49'06"	R=656.42'	L=20.83'	LCB=N26°19'50"E	CHD=20.83'

LEGEND

(R)	DENOTES A RADIAL LINE	R	DENOTES RADIUS DISTANCE
C/L	DENOTES A CENTERLINE	L	DENOTES ARC LENGTH DISTANCE
DE	DENOTES A PRIVATE DRAINAGE EASEMENT	CA	DENOTES CENTRAL ANGLE
UE	DENOTES UTILITY EASEMENT	LCB	DENOTES LONG CHORD BEARING
LSE	DENOTES LIFT STATION EASEMENT	CHD	DENOTES CHORD DISTANCE
MCAE	DENOTES MARTIN COUNTY ACCESS EASEMENT	ORB	DENOTES OFFICIAL RECORDS BOOK
FM	DENOTES FORCEMAIN EASEMENT	DENOTES TRACT LINE OF THE PLAT OF PALM CITY FARMS PLAT BOOK 6, PAGE 42.
LME	DENOTES LAKE MAINTENANCE EASEMENT		

□	DENOTES A SET PERMANENT REFERENCE MONUMENT 4"x4" CONCRETE MONUMENT WITH DISK (LB 7344)
●	DENOTES A 5/8" IRON ROD AND CAP (LB 7344)
⊕	DENOTES A SET PERMANENT CONTROL POINT CARRIAGE BOLT AND WASHER (LB 7344)
⊙	DENOTES A FOUND PERMANENT CONTROL POINT CARRIAGE BOLT AND WASHER

SURVEYOR'S NOTES

1. THE BASE BEARING, AS SHOWN HEREON, IS N89°58'48"W ALONG THE SOUTHLINE OF THE SOUTHWEST ONE-QUARTER OF SECTION 15, TOWNSHIP 38 SOUTH, RANGE 40 EAST.
2. IN THOSE INSTANCES WHERE UTILITY OR DRAINAGE STRUCTURES ARE CONSTRUCTED IN CONFLICT WITH THE PLATTED PERMANENT CONTROL POINT POSITION STRADDLERS MONUMENTED AS PERMANENT CONTROL POINTS WILL BE SET TO REFERENCE THE PLATTED POSITION.
3. LINES THAT INTERSECT CURVES ARE RADIAL UNLESS OTHERWISE NOTED.
4. THIS INSTRUMENT WAS PREPARED BY WM. R. VAN CAMPEN, PROFESSIONAL SURVEYOR AND MAPPER NO. 2424, IN AND FOR THE OFFICES OF ASSOCIATED LAND SURVEYORS, INC., 4152 WEST BLUE HERON BOULEVARD, SUITE 121, RIVIERA BEACH, FLORIDA, 33404

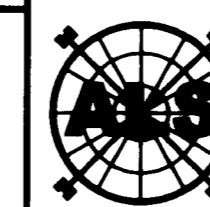

ASSOCIATED LAND SURVEYORS, INC.
4152 W. BLUE HERON BOULEVARD—SUITE 121
RIVIERA BEACH FLORIDA 33404 LB 7344
PHONE: (561) 848-2102 FAX: (561) 844-9659 EMAIL: ALSURVEY@AOL.COM

FILE: P260PLAT	
FB:	WO.NO.: P260
SCALE: 1"=60'	DATE: 1/8/2005
DWN: KVC	SHEET 20 OF 36